

# **Coronavirus Disease 2019 (COVID-19) in the Republic of Cyprus**

**Surveillance Report as of 15/06/2021**

Nicosia 18/06/2021

# Data in brief

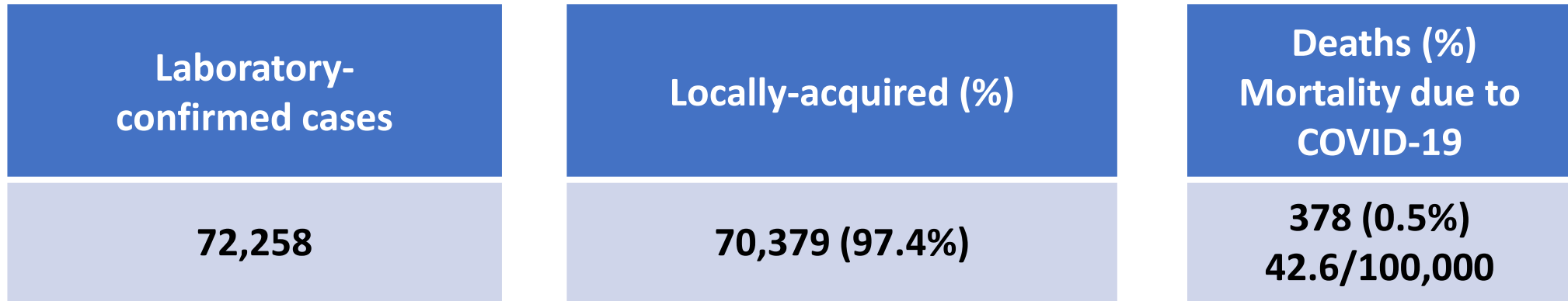

*\*Date of discharge/transfer/death included*

# Laboratory-confirmed cases by date of sampling

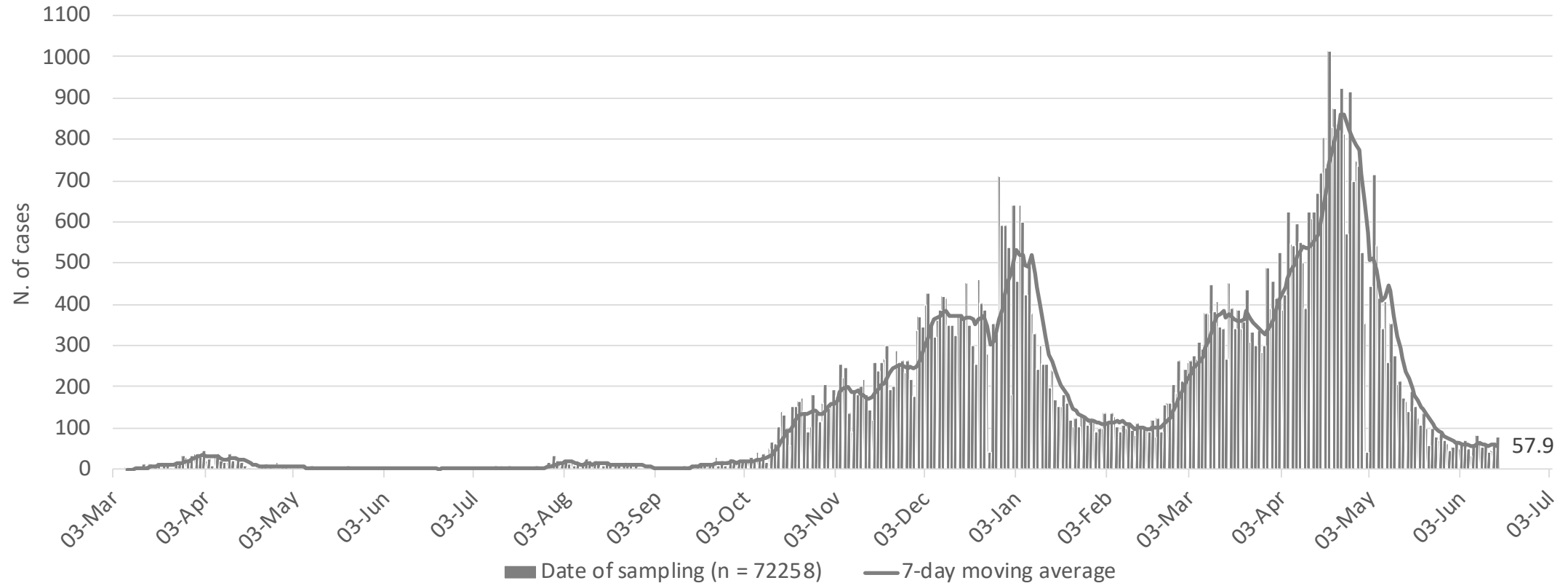

7-day moving average on June 15<sup>th</sup> is shown on the graph

# Laboratory-confirmed cases by date of symptom onset

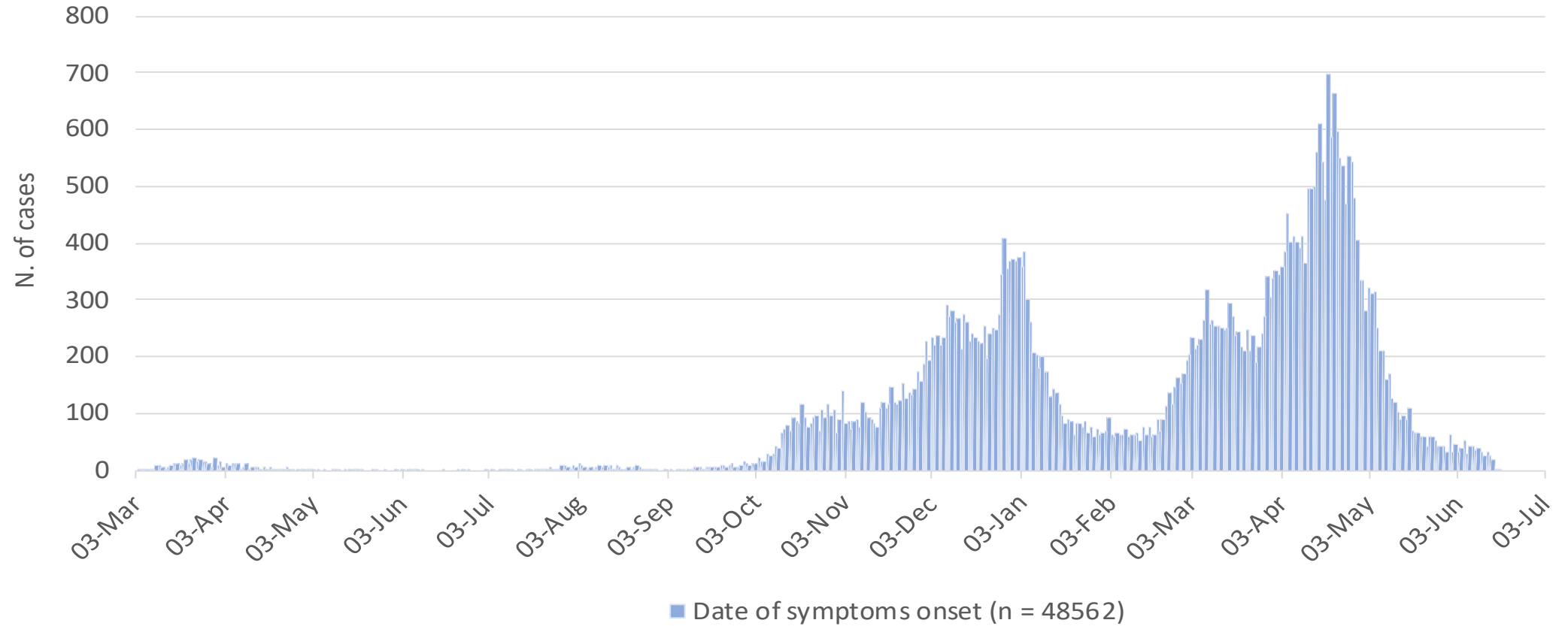

# COVID-19 14-day cumulative diagnosis rate per 100,000 population (proxy of COVID-19 prevalence)

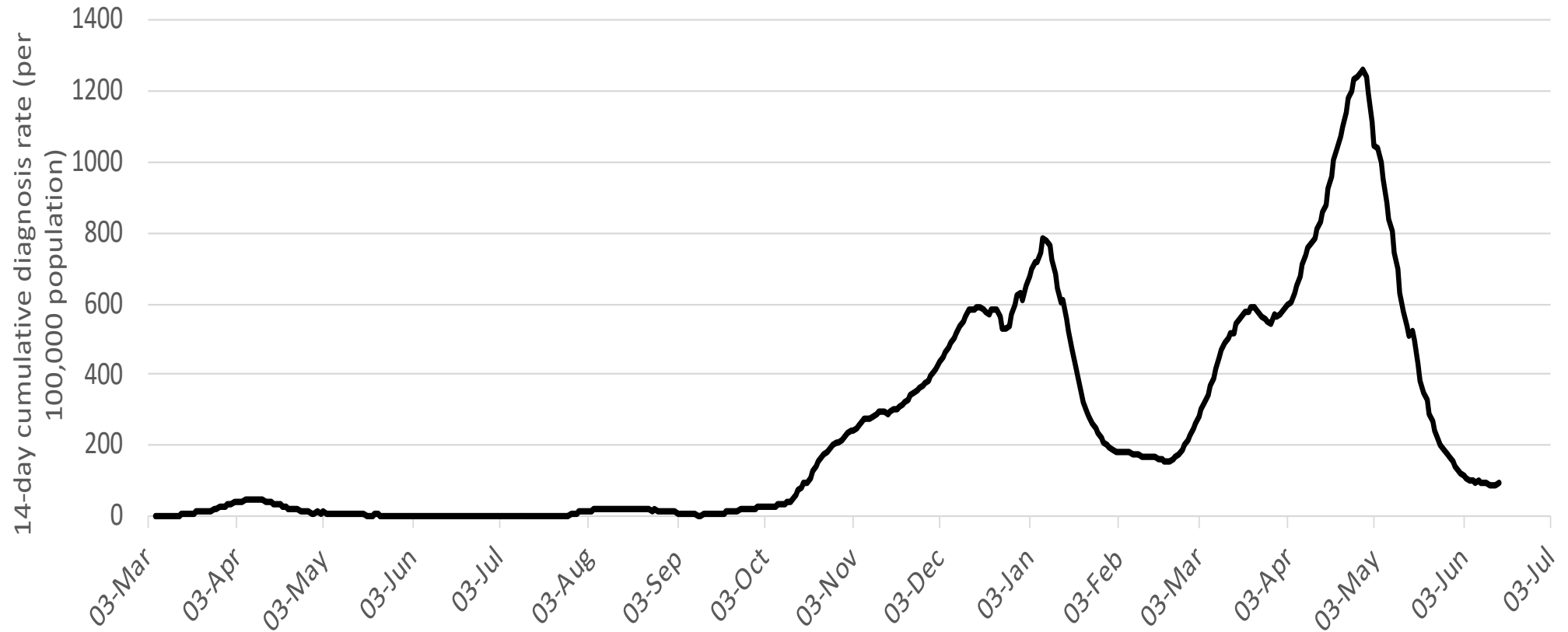

# Data in brief (Last 14 days; 02 – 15 June 2021)

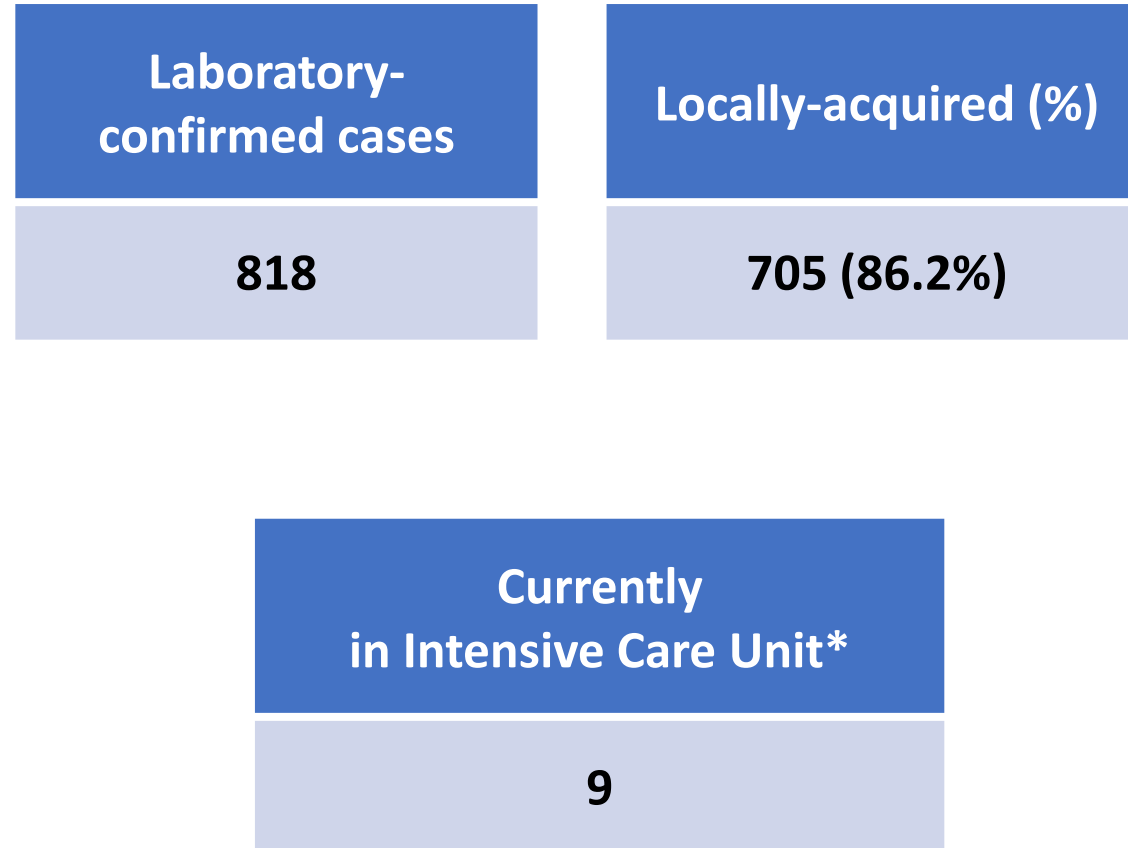

*\*Date of discharge/transfer/death included*

# Distribution of cases diagnosed in the last 14 days by sex and age group (n = 818)

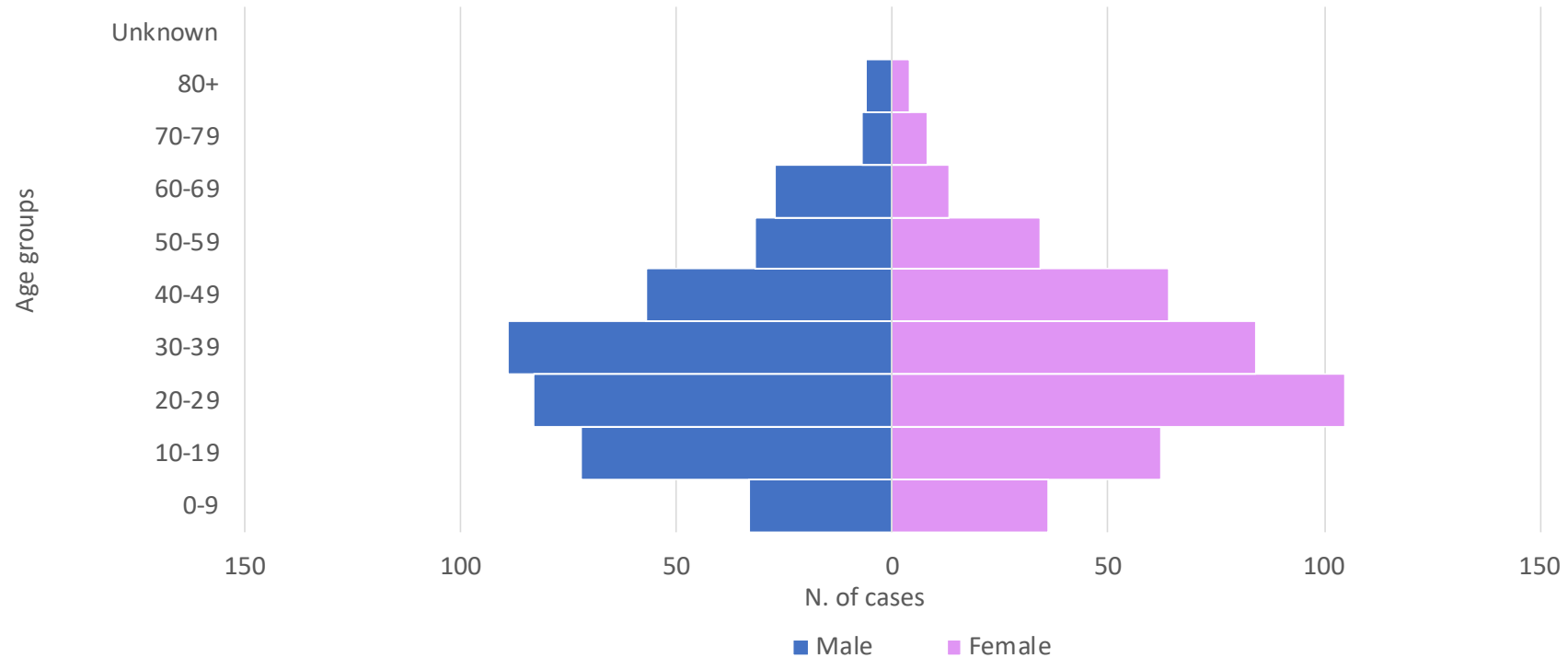

Median age: 30 years (interquartile range: 20-43 years)

# COVID-19 cases by origin of infection and by date of sampling for the last 14 days

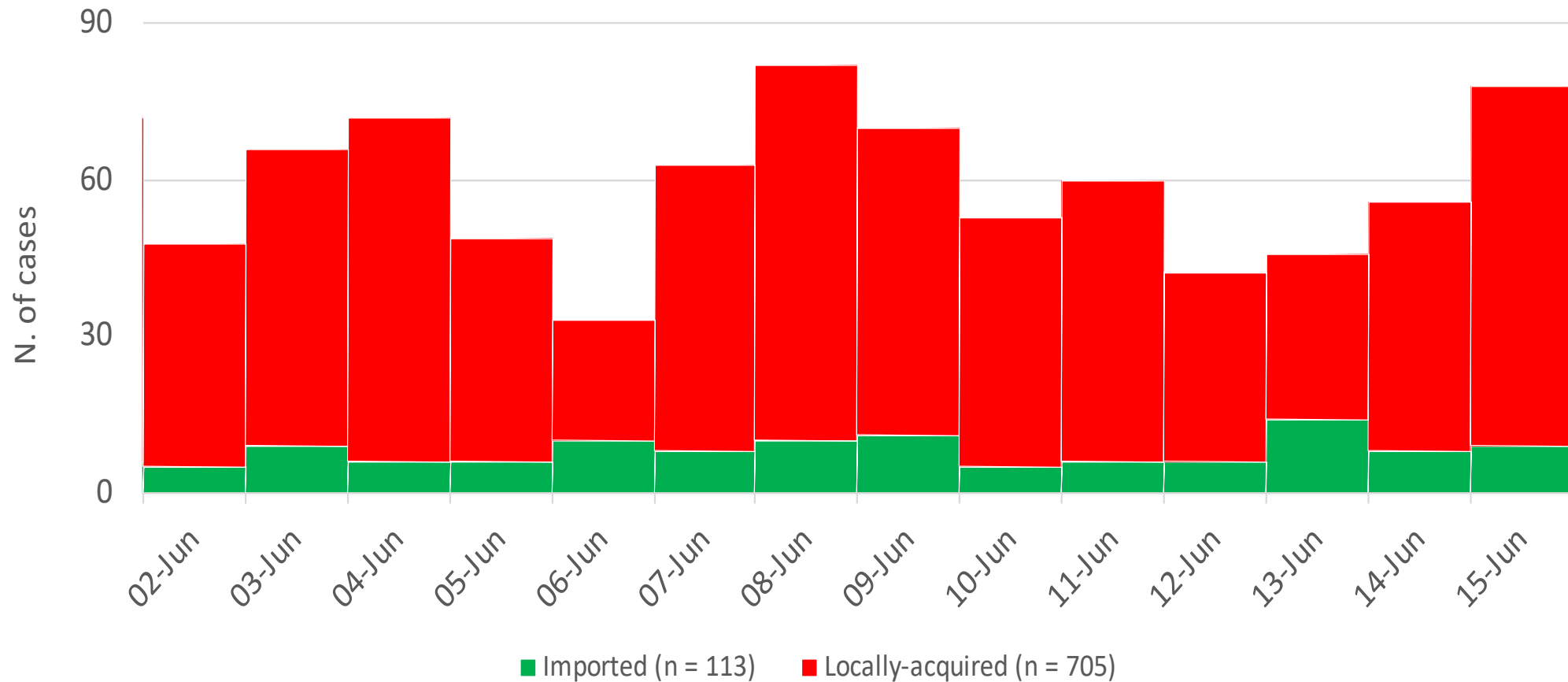



# COVID-19 locally-acquired cases by date of sampling and district for the last 14 days

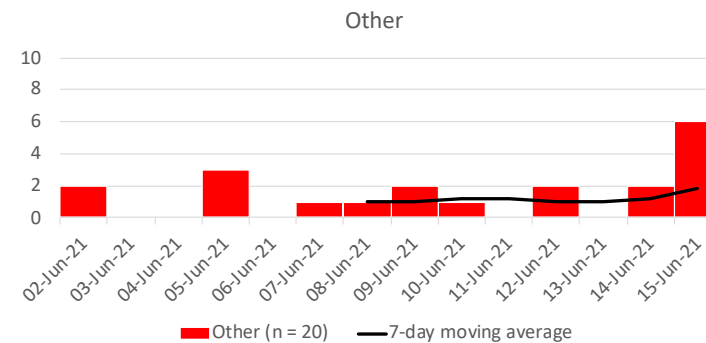
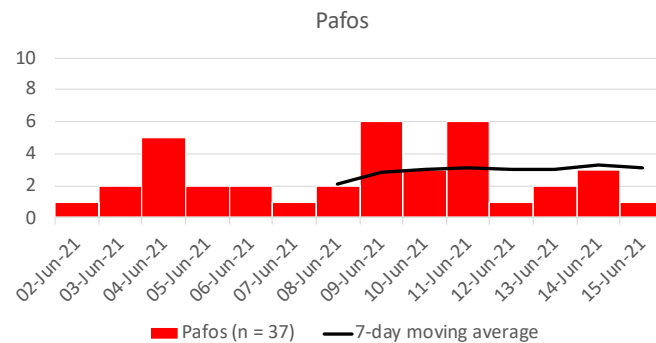
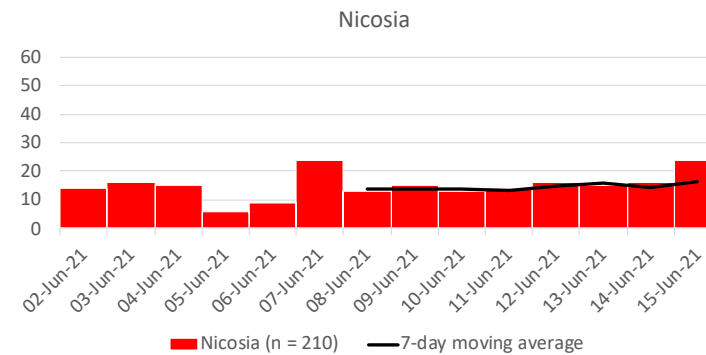
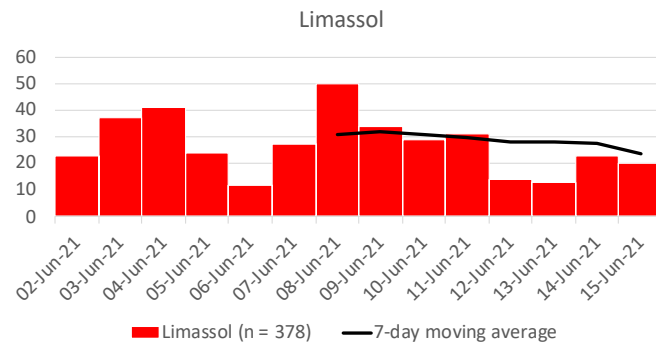
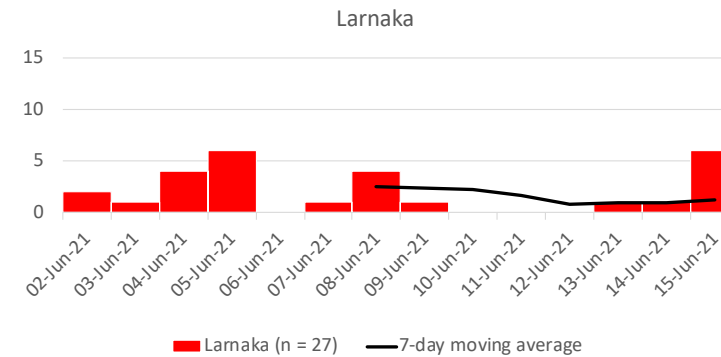
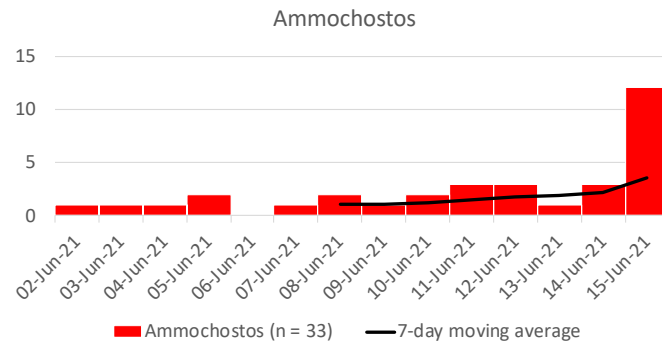

# COVID-19 cases characteristics for the last 14 days

Characteristics	Total (n = 818)		Imported (n = 113)		Locally-acquired (n = 705)	
	N	%	N	%	N	%
<b>Sex</b>						
Male	410	50.1	57	50.4	353	50.1
Female	406	49.6	56	49.6	350	49.6
Unknown	2	0.2	0	0.0	2	0.3
<b>Age groups (years)</b>						
0-9	70	8.6	1	0.9	69	9.8
10-19	134	16.4	10	8.8	124	17.6
20-29	189	23.1	22	19.5	167	23.7
30-39	173	21.1	45	39.8	128	18.2
40-49	121	14.8	22	19.5	99	14.0
50-59	66	8.1	8	7.1	58	8.2
60-69	40	4.9	4	3.5	36	5.1
70-79	15	1.8	1	0.9	14	2.0
80+	10	1.2	0	0.0	10	1.4
Unknown	0	0.0	0	0.0	0	0.0
<b>Median age in years (IQR)</b>	30 (20-43)		35 (29-42)		29 (18-44)	
<b>District</b>						
Ammochostos	68	8.3	35	31.0	33	4.7
Larnaka	45	5.5	18	15.9	27	3.8
Limassol	414	50.6	36	31.9	378	53.6
Nicosia	220	26.9	10	8.8	210	29.8
Pafos	51	6.2	14	12.4	37	5.2
Other	20	2.4	0	0.0	20	2.8
<b>Symptoms at diagnosis</b>						
Yes	576	70.4	44	38.9	532	75.5
No	242	29.6	69	61.1	173	24.5
Unknown	0	0.0	0	0.0	0	0.0

# COVID-19 14-day cumulative diagnosis rate per 100,000 population, overall and by district for the last 14 days

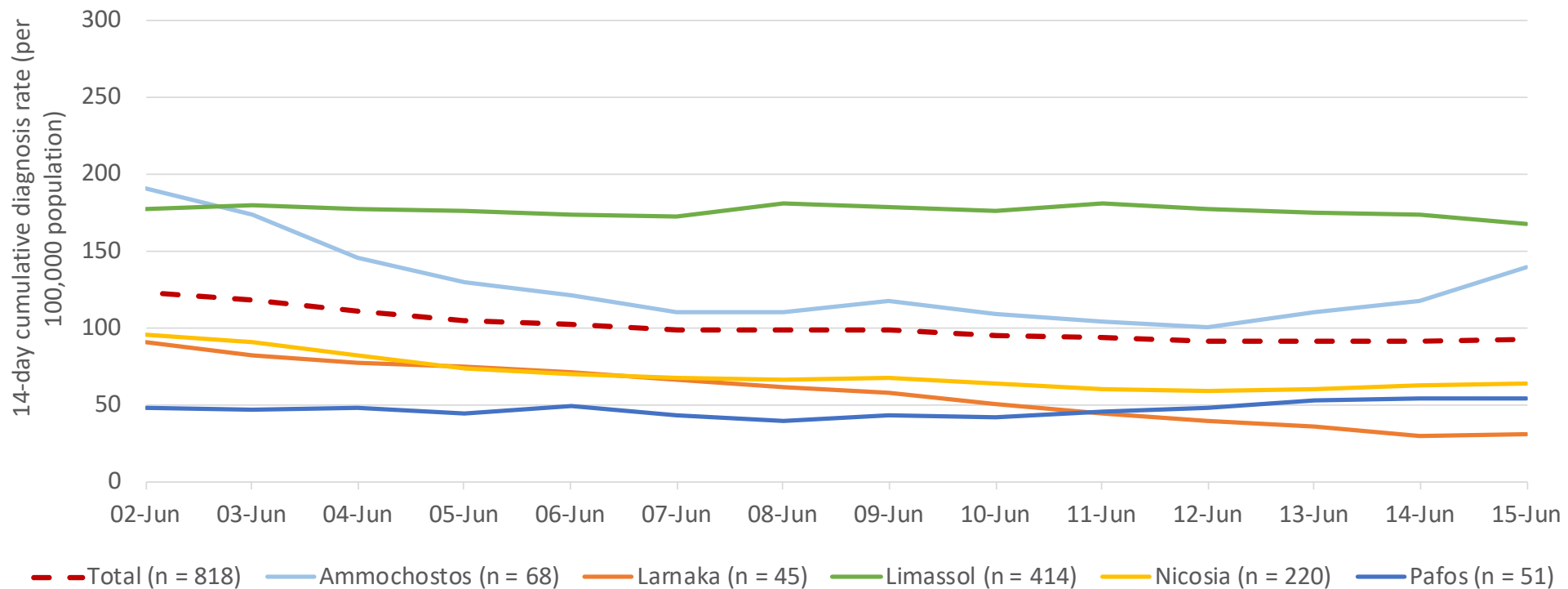

92.1	139.1	30.2	166.7	63.5	53.5
June 15 <sup>th</sup> , 2021					

# Number of cases by date of hospital admission

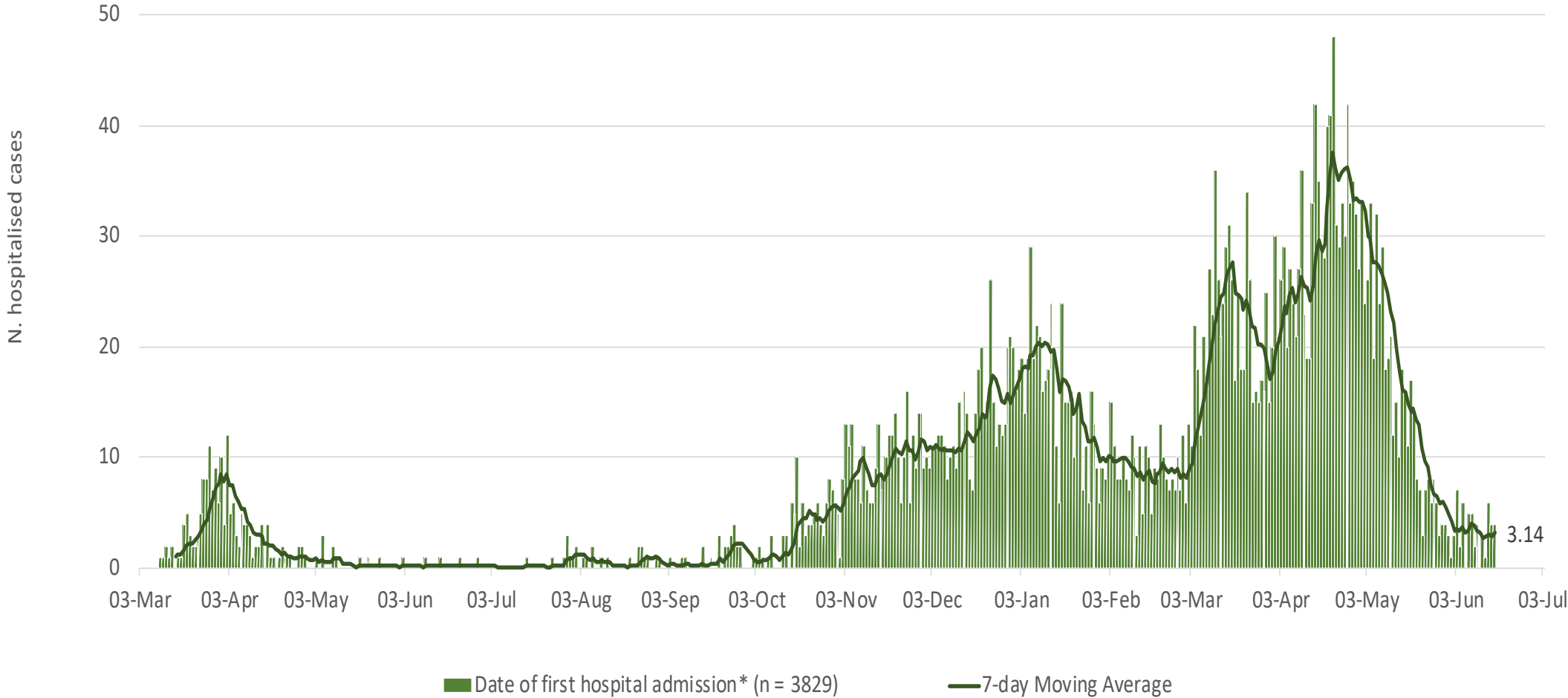

7 day moving average on June 16<sup>th</sup> is shown on the graph

# Cases in intensive care units (ICU)\*

- Total: 388 (10.1% of all ever hospitalized patients) have ever been admitted to ICU – 9 (diagnosis till June 15<sup>th</sup> - currently in ICU as of June 16<sup>th</sup>)

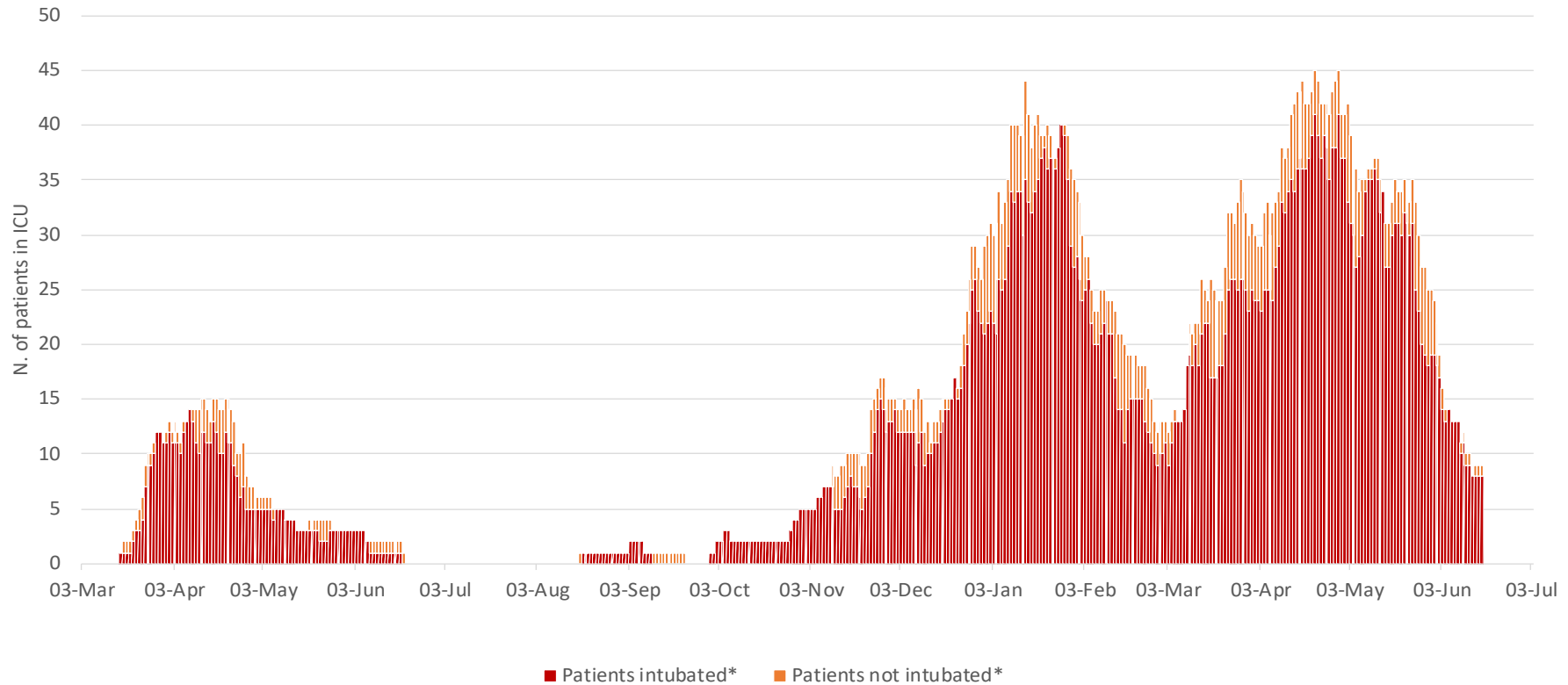

\*Intensive care unit (ICU) refers only to the ICU in Limassol General Hospital and ICU in Nicosia General Hospital  
*Date of discharge/transfer/death included*

# Molecular tests and antigen rapid tests

	Molecular tests (as announced by the Ministry of Health)	Antigen rapid tests (Ministry of Health)
<b>Total overall</b>	1,450,583	6,269,404
<b>Tests/100.000</b>	163,353.9	706,014.0
<b>Total (Last 14 days)</b>	86,186	506,982
<b>Last 14 days/100.000</b>	9,705.6	57,092.6

# Percentage of laboratory tests (molecular) with a positive result (all labs), per week

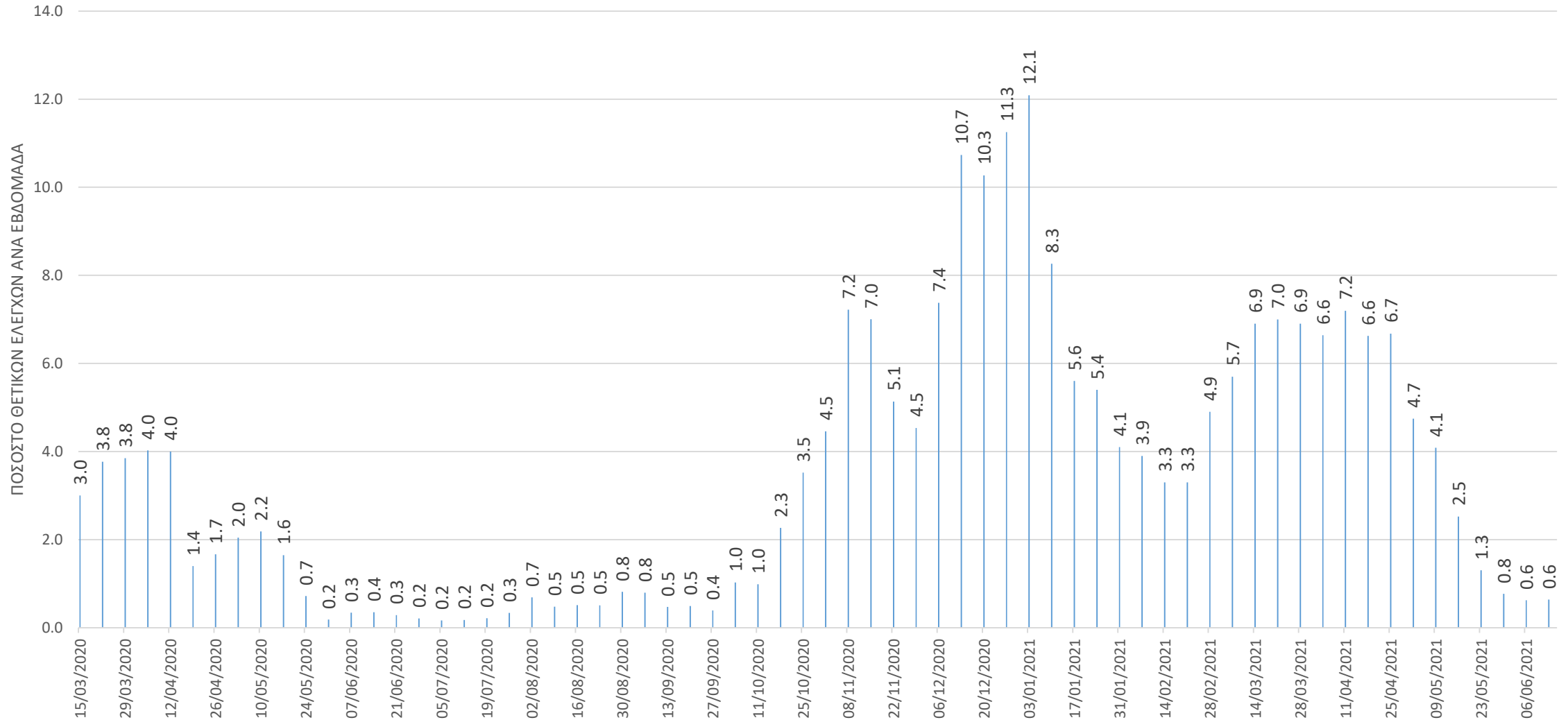

# Percentage of laboratory tests (molecular) with a positive result (private sector), per week

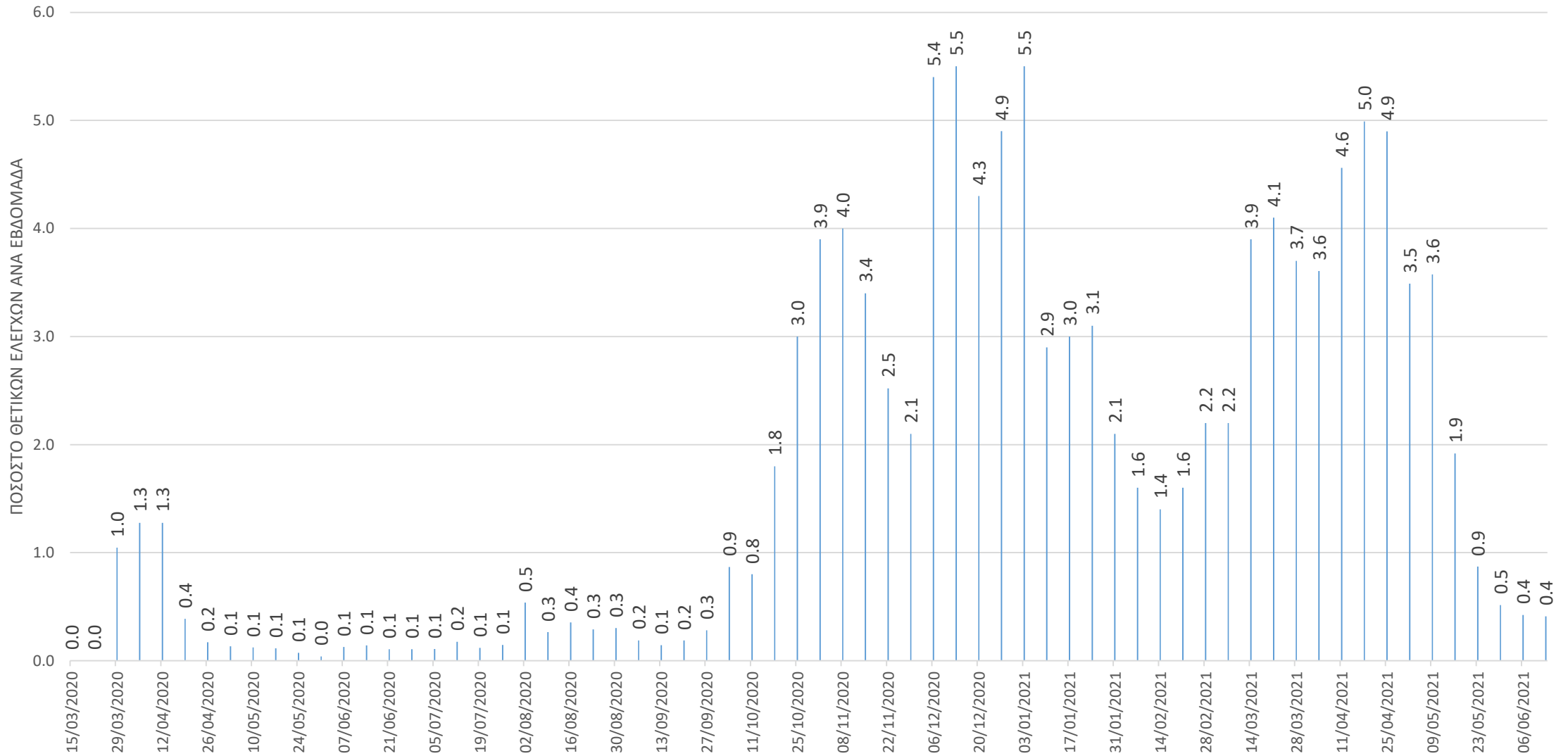



# Rapid antigen tests (Ministry of Health) – percentage (weekly) with a positive result (overall and by district)

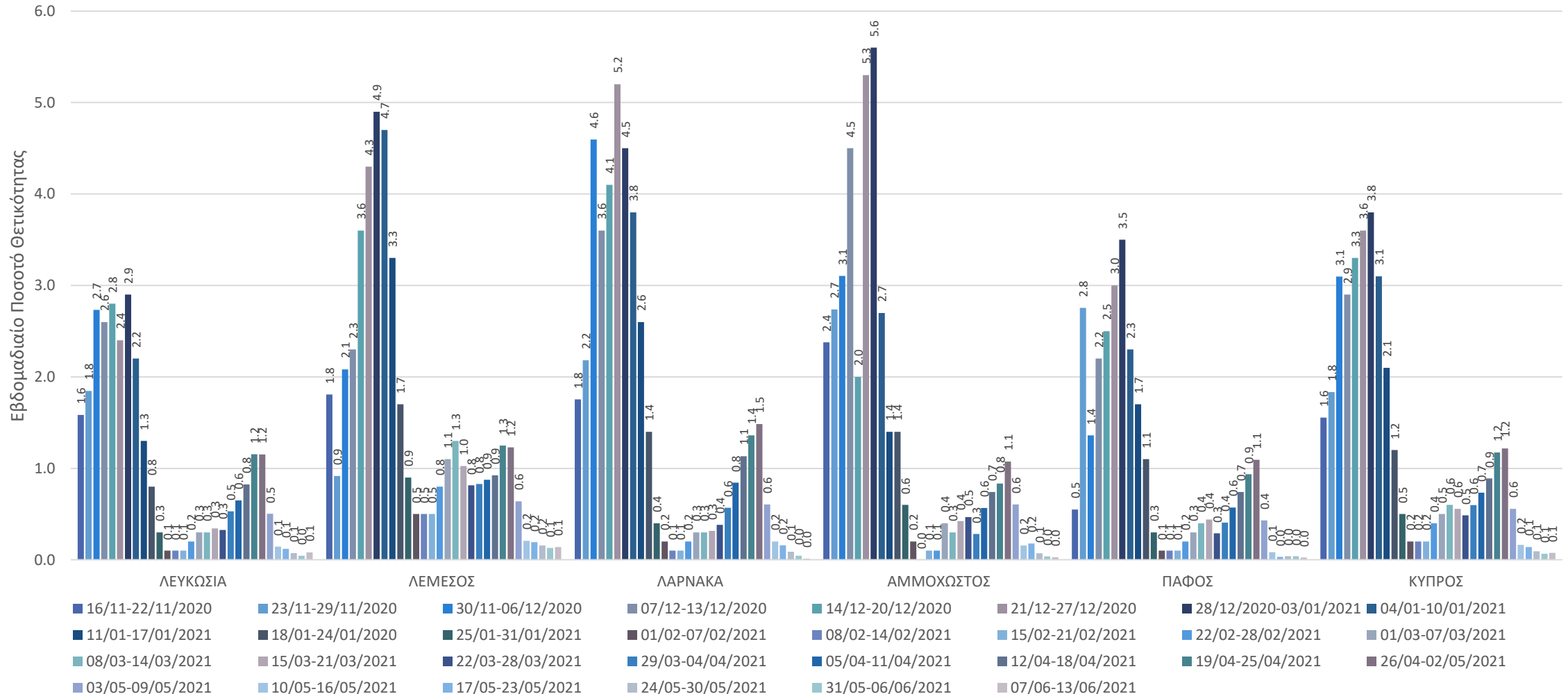

# Laboratory tests for SARS-CoV-2

- Epidemiological Surveillance Unit, Ministry of Health
- Contributors: Christiana Dimitriou, Anna Demetriou, Maria Prokopiou, Christos Charalambous, Eleni Anastasiou, Carolina Stylianou, Ourania Kolokotroni, Annalisa Quattrocchi, Ioanna Gregoriou, Olga Kalakouta, Georgios Nikolopoulos

# **Epidemiological Surveillance Unit of the Ministry of Health, Republic of Cyprus**

- Contributors: Annalisa Quattrocchi, Ioannis Mamais, Valentinos Silvestros, Anna Demetriou (Health Monitoring Unit), Maria Athanasiadou (Health Monitoring Unit), Theopisti Kyprianou (Health Monitoring Unit), Androulla Stylianou, Sotiroula Sotiriou, Fani Theofhanous, Christos Charalambous, Ioanna Gregoriou, Maria Koliou, Olga Kalakouta, Georgios Nikolopoulos
- Scientific Committee: Constantinos Constantinou, Niki Paphitou, Georgios Nikolopoulos, Maria Koliou, George Panos, Eirini Christaki, Zoi - Dorothea Pana, Constantinos Tsioutis, Peter Karayiannis, George Petrikkos, Petros Agathangelou, Constantinos Phellas, George Mixides